

Juniper - 3 bed detached

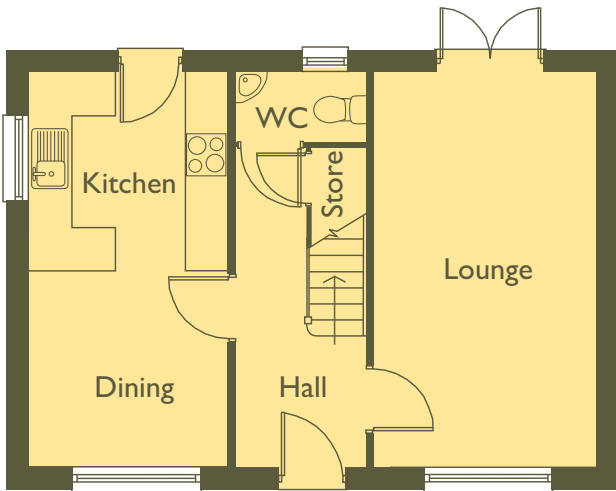

Ground Floor

Lounge 5450 x 3050 (17'10" x 10'0")  
 Kitchen/Dining 5450 x 2650 (17'10" x 8'8")  
 WC 1750 x 900 (5'9" x 2'11")

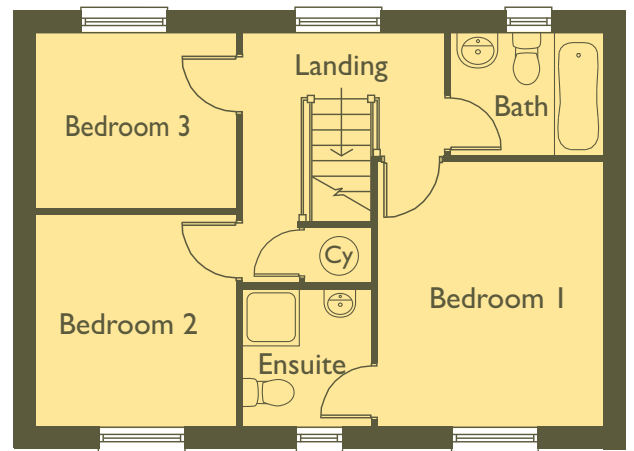

Plots 2 & 7

First Floor

Bedroom 1 3655 x 3085 (11'11" x 10'1")  
 Ensuite 1850 x 1750 (6'1" x 5'9")  
 Bedroom 2 2765 x 2920 (9'1" x 9'7")  
 Bedroom 3 2765 x 2420 (9'1" x 7'11")  
 Bathroom 2000 x 1700 (6'6" x 5'7")

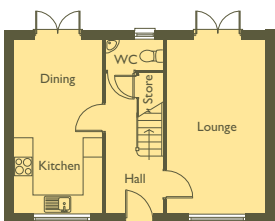

Ground Floor

Plot 6

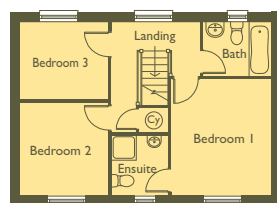

First Floor

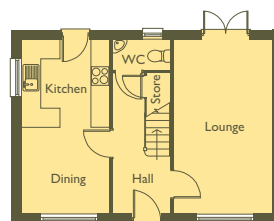

Ground Floor

Plot 14

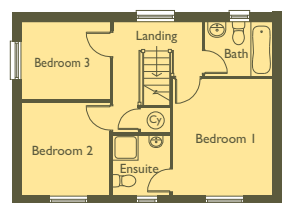

First Floor